

SUPPORTS CAN BE BOLTED OR PLUG WELDED TO UNDERSIDE OF MESH SEE NOTE #2

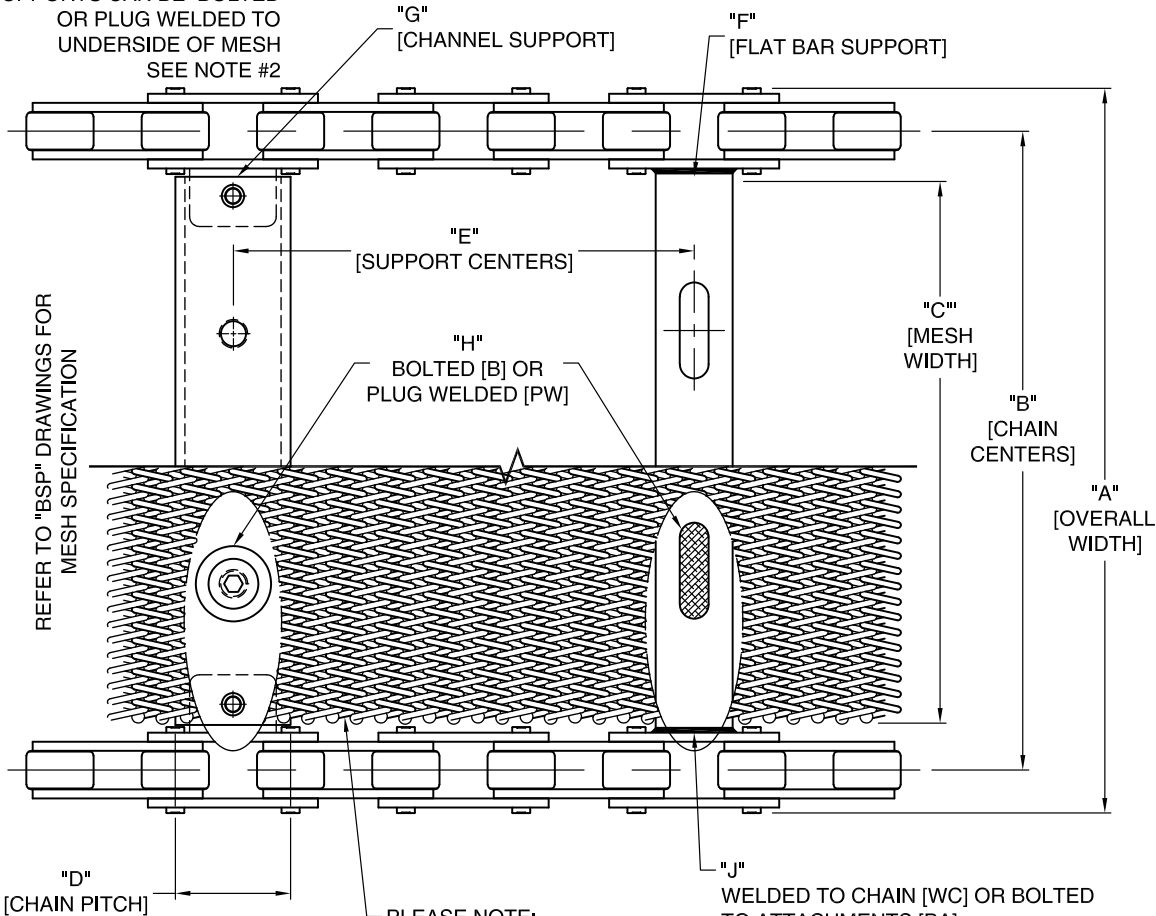

REFER TO "BSP" DRAWINGS FOR MESH SPECIFICATION

PLEASE NOTE: MESH AND CHAIN ARE REPRESENTATIONAL

"J" WELDED TO CHAIN [WC] OR BOLTED TO ATTACHMENTS [BA] (SPECIFY ATTACHMENT IN CHART)



SPIRAL ENDS TRAIL, "LIKE FISH SCALES"

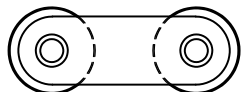

OVERSIZE ROLLER

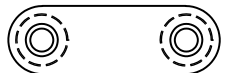

STANDARD ROLLER

ACCOMPANYING DRAWINGS BSP-001, BSP-005 & PLT-001

**NOTICE:**

THIS DRAWING IS THE PROPERTY OF THE WIRE MESH BELT COMPANY AND MAY NOT BE COPIED OR REPRODUCED IN ANY FORM, OR USED FOR MANUFACTURING PURPOSES OF ANY KIND WITHOUT THE EXPRESSED WRITTEN CONSENT OF THE WIRE MESH BELT COMPANY.

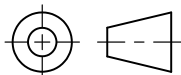

ALL DIMENSIONS ARE INCHES UNLESS OTHERWISE SPECIFIED

CUSTOMER INFORMATION

P.O. #

W.O.#

**TOLERANCE UNLESS OTHERWISE SPECIFIED**

DECIMAL .X	±.03	FRACTIONAL ± 1/16
.XX	±.015	
.XXX	±.005	ANGULAR ± 1/2°
.XXXX	±.0005	

NO	DATE	REVISION	BY
----	------	----------	----

**BELT SPECIFICATION**

VARIABLES	DATA	MATERIAL
"A"		
"B"		
"C"		
"D"		
"E"		
"F" (SIZE)		
"G" (SIZE)		
"H"	B or PW	
"J"	WC or BA	
CHAIN NUMBER		
ROLLER SIZE	STD or OVR	
MESH SPEC.		
NOTES: (IE. SIDE PLATES, FLIGHTS, ATTACHMENTS ETC.)		
PLEASE CIRCLE CRITICAL DIMENSION		
"A"	"B"	"C"

**NOTES:**

1. THIS DRAWING IS INTENDED SOLELY FOR LAYOUT PURPOSES. IT IS THE RESPONSIBILITY OF THE CUSTOMER TO RELAY ANY IMPORTANT INFORMATION REGARDING ANY AND ALL DESIGN FEATURES OF DESIRED BELT.
2. PLEASE NOTE THAT WHEN SUPPORTS ARE TO BE BOLTED TO MESH, A MINIMAL AMOUNT OF PLUG WELDING IS REQUIRED TO SECURELY FASTEN THE MESH.



**WIRE MESH BELT COMPANY**  
 170 SUMMERLEA ROAD, BRAMPTON, ONTARIO L6T 4X3  
 www.wiremeshbelt.com  
 "CUSTOM WOVEN BELTS SINCE 1966"

TITLE	REV	SCALE
EXTENDED PITCH CHAIN DRIVEN FRAMED BELT LAYOUT	0	N.T.S.
DATE	07/07/03	DRAWING
DRAWN BY	MP	BL-002