

EDGE FINISHES

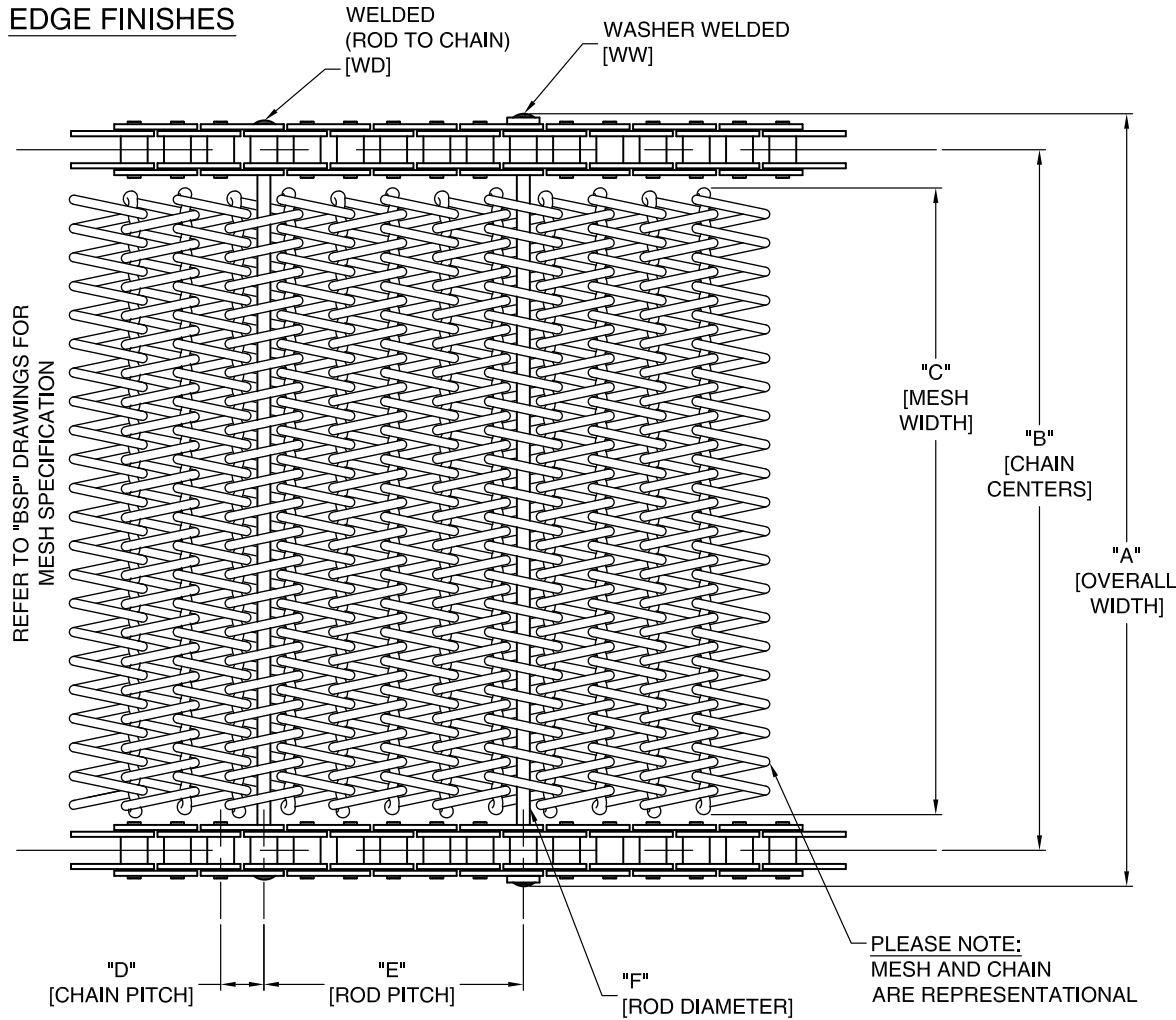

REFER TO "BSP" DRAWINGS FOR MESH SPECIFICATION

NO	DATE	REVISION	BY
----	------	----------	----

BELT SPECIFICATION

VARIABLES	DATA	MATERIAL
"A"		
"B"		
"C"		
"D"		
"E"		
"F"		
CHAIN NUMBER		
EDGE FINISH	WW or WD	
MESH SPEC.		
NOTES: (IE. SIDE PLATES, FLIGHTS, OVERSIZED RODS ETC.)		
PLEASE CIRCLE CRITICAL DIMENSION		
"A" "B" "C"		

NOTES:

1. THIS DRAWING IS INTENDED SOLELY FOR LAYOUT PURPOSES. IT IS THE RESPONSIBILITY OF THE CUSTOMER TO RELAY ANY IMPORTANT INFORMATION REGARDING ANY AND ALL DESIGN FEATURES OF DESIRED BELT.



SPIRAL ENDS TRAIL, "LIKE FISH SCALES"

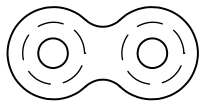

STANDARD ANSI CHAIN

ACCOMPANYING DRAWINGS BSP-001, BSP-005 & PLT-001

NOTICE:
THIS DRAWING IS THE PROPERTY OF THE WIRE MESH BELT COMPANY AND MAY NOT BE COPIED OR REPRODUCED IN ANY FORM, OR USED FOR MANUFACTURING PURPOSES OF ANY KIND WITHOUT THE EXPRESSED WRITTEN CONSENT OF THE WIRE MESH BELT COMPANY.

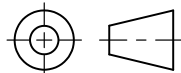

ALL DIMENSIONS ARE INCHES UNLESS OTHERWISE SPECIFIED

CUSTOMER INFORMATION

P.O. #

W.O.#

TOLERANCE UNLESS OTHERWISE SPECIFIED

DECIMAL	.X ± .03	FRACTIONAL	± 1/16
	.XX ± .015		
	.XXX ± .005	ANGULAR	± 1/2°
	.XXXX ± .0005		



WIRE MESH BELT COMPANY
170 SUMMERLEA ROAD, BRAMPTON, ONTARIO L6T 4X3
www.wiremeshbelt.com
"CUSTOM WOVEN BELTS SINCE 1966"

TITLE		REV	SCALE
STANDARD PITCH CHAIN DRIVEN BELT LAYOUT		0	N.T.S.
DATE	07/07/03	DRAWING	
DRAWN BY	MP	BL-003	